

Chemical Lime Stockton

Going 5 South
Take Downing Ave Exit
Left on Downing Ave
Right on Odell Ave
2nd Left on Clayton Ave
Continue onto S Mckinley Ave
Turn Right to stay on S
McKinley

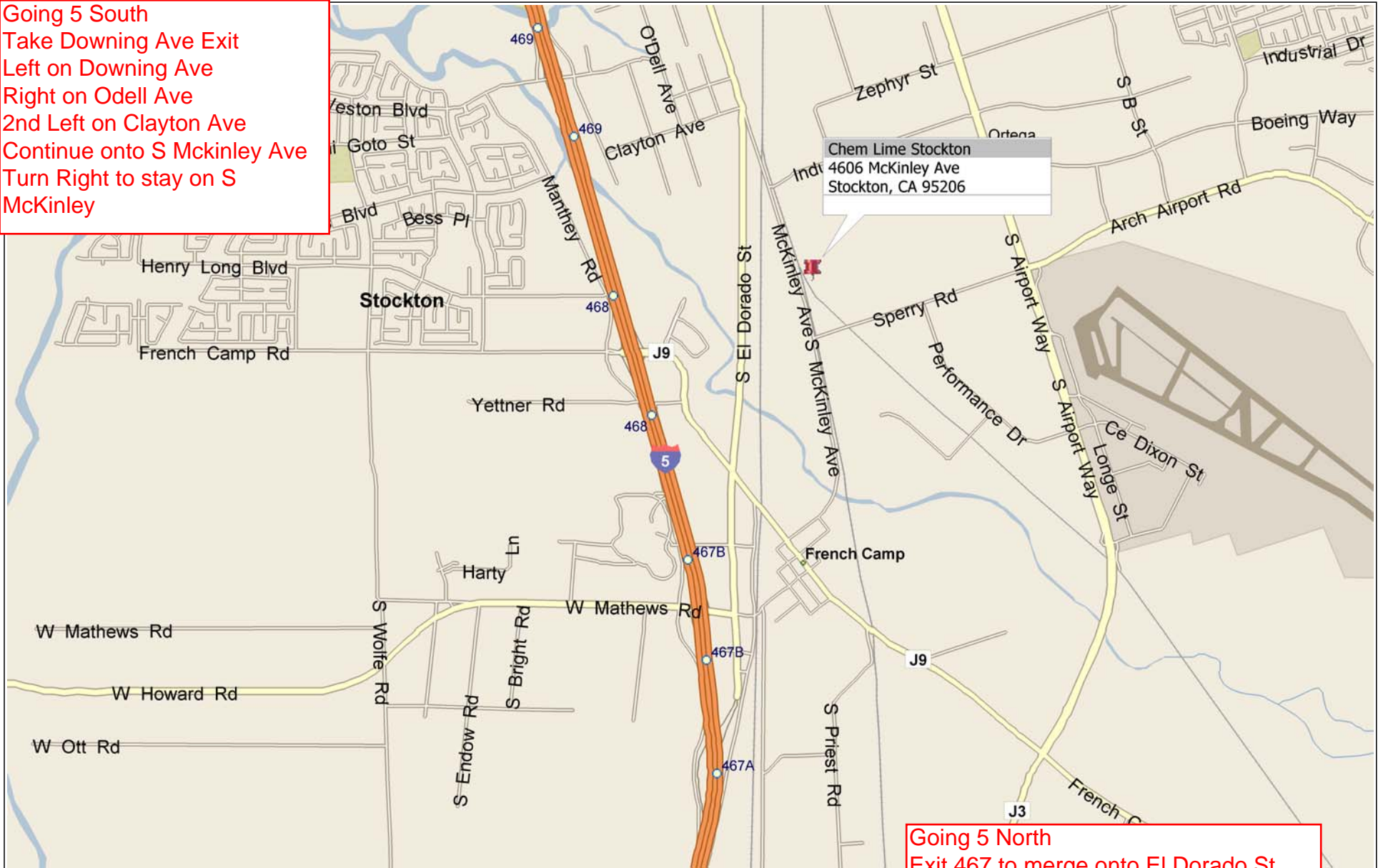

Going 5 North
Exit 467 to merge onto El Dorado St
Right on E Mathews Rd
Continue onto Ash St
Left on E French Camp Rd
2nd Right on Mckinley Ave
Plant on the Left



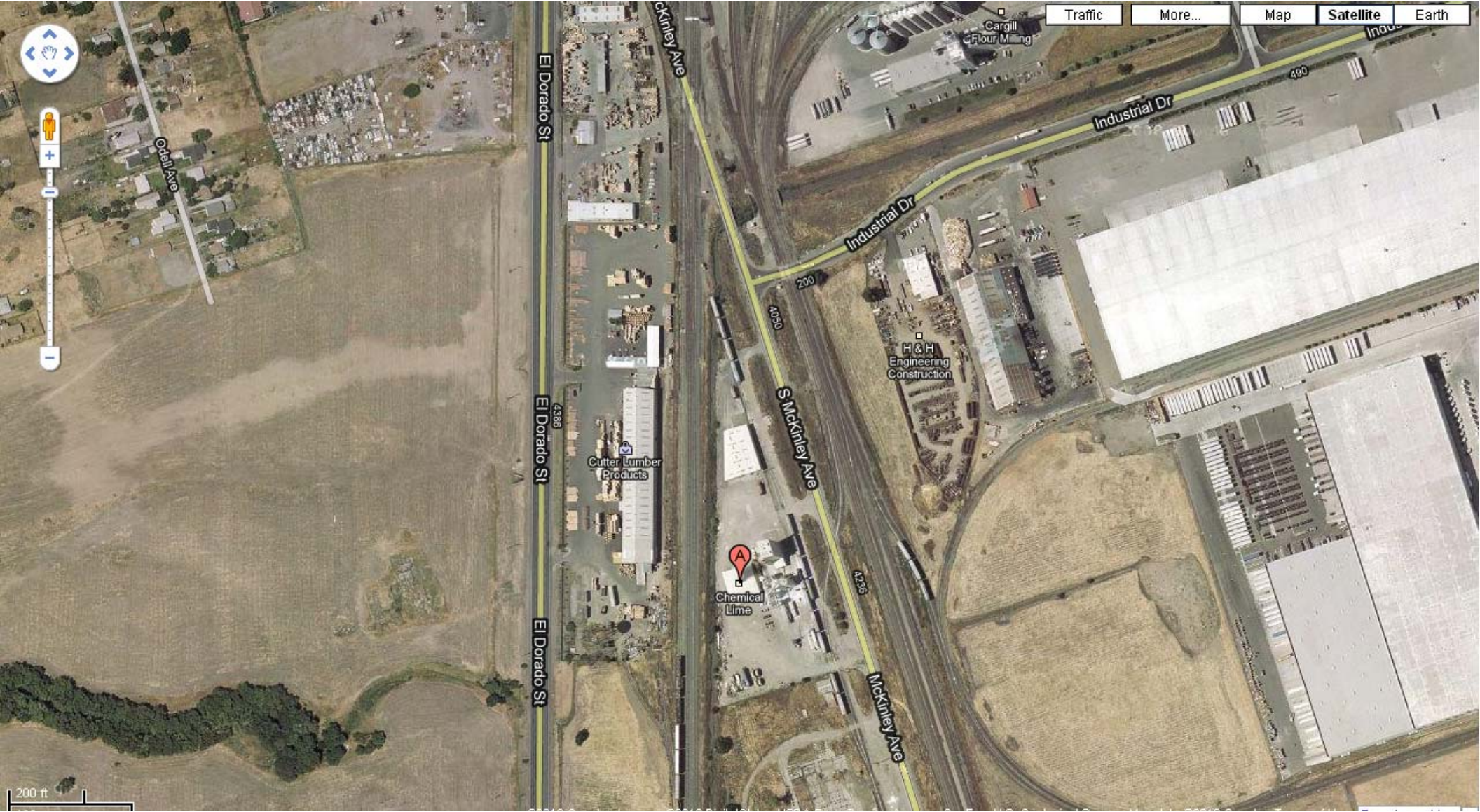

200 ft

Traffic More... Map Satellite Earth

El Dorado St

McKinley Ave

Cedell Ave

El Dorado St

El Dorado St

Cutter Lumber Products

Chemical Lime

S McKinley Ave

Industrial Dr

Industrial Dr

H&H Engineering Construction

Cargill Flour Milling

Industrial Dr

McKinley Ave