New Microsoft Streets and Trips Map

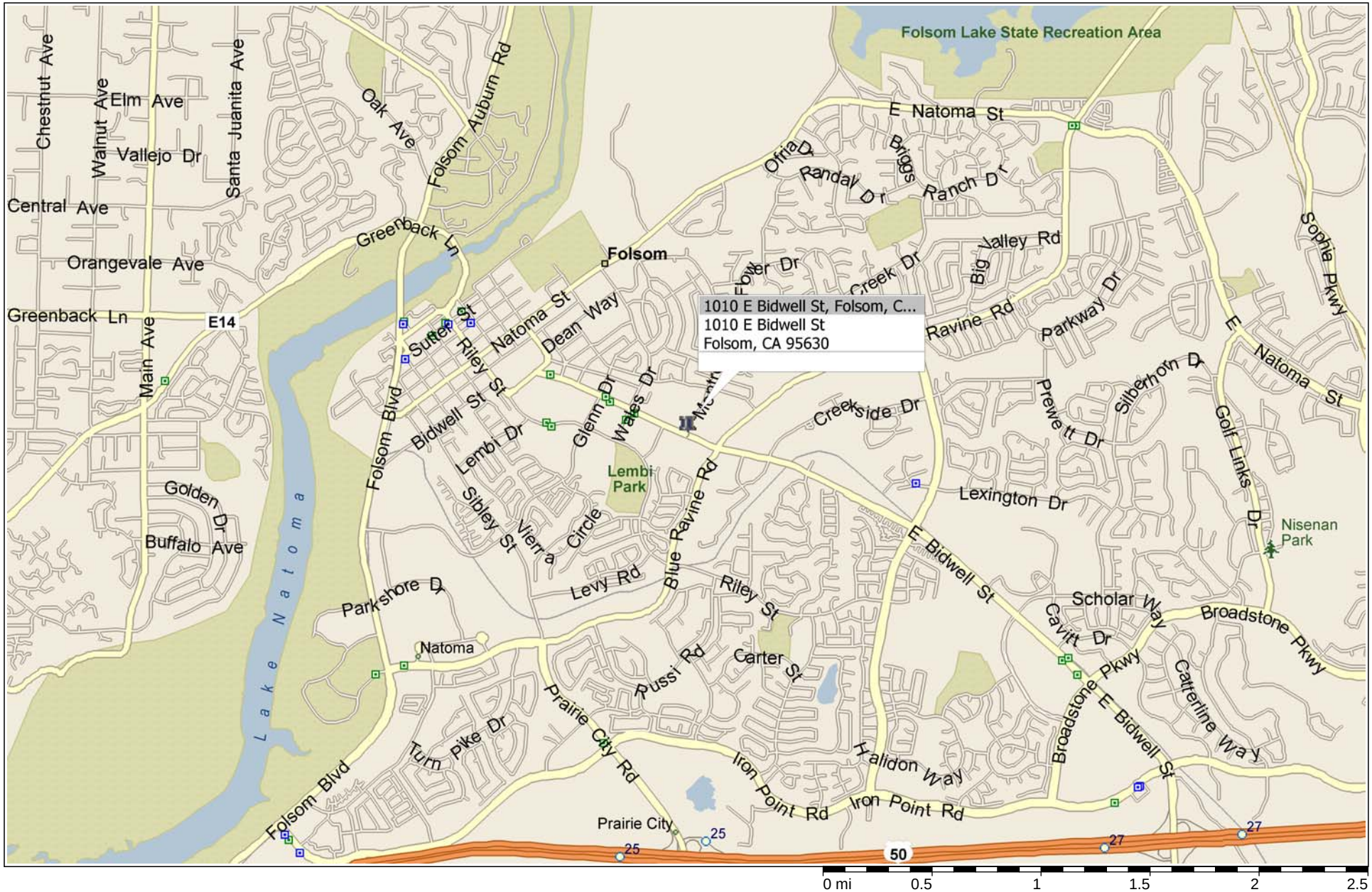

967 FOLSOM SQUARE - MERVYN'S - FOLSOM

TAKE 80 EAST TO 50 EAST, EXIT AT FOLSOM BLVD, TAKE RAMP TOWARDS FOLSOM, TURN LEFT ONTO FOLSOM BLVD, TURN RIGHT ONTO BLUE RAVINE RD, TURN LEFT ONTO E. BIDWELL ST, JOB SITE AT 1010 E. BIDWELL ST.